

TCP: Lake Rd Section A-1

All Signs & Spacing to conform to the MUTCD

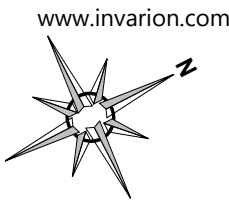

Scale:
|-----|
100 ft

Permit #: _____

CHANNELIZING DEVICE SPACING (FEET)		
MPH	TAPER	TANGENT
50/70	40	80
35/45	30	60
25/30	20	40

SIGN SPACING=X (FEET) (1)		
FREEWAYS & EXPRESSWAYS	55/70 MPH	1500± (OR AS PER MUTCD)
RURAL HIGHWAYS	60/65 MPH	800±
RURAL ROADS	45/55 MPH	500±
RURAL ROADS & URBAN ARTERIALS	35/40 MPH	350±
RURAL ROADS, URBAN ARTERIALS RESIDENTIAL & BUSINESS DISTRICTS	25/30 MPH	200± (2)
URBAN STREETS	25 MPH OR LESS	100± (2)

(1) All spacing may be adjusted to accommodate interchange ramps, at-grade intersections, and driveways.
(2) The spacing may be reduced in urban areas to fit roadway conditions

Legend	
	Work Area
	Cone
	Class B Sign
	flagger

Manifest	
23 x	Cone
6 x	Lake Rd
3 x	W20-1 road work ahead
3 x	W20-7a flagger
2 x	W20-7b be prepared to stop
1 x	W20-4 one lane road ahead

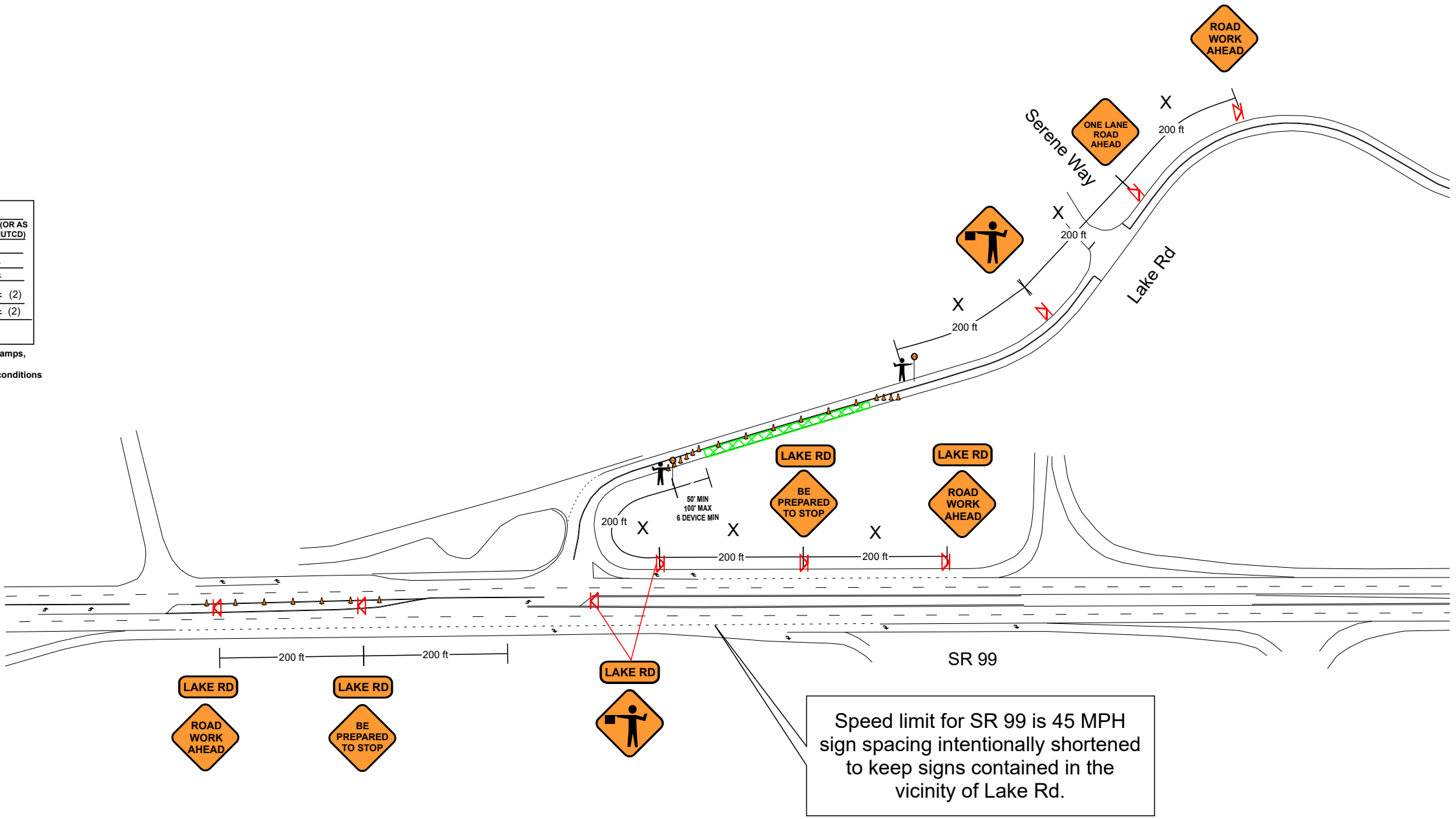

	<p>Date: 1/7/2018 Author: Anthony Stordahl, TCS #010394 Exp 7/31/2020 Phone: (206)372-1452 Email: antstordahl@yahoo.com Anthony Stordahl Consulting, LLC: .</p>
	<p>Comments: Work hours: Mon-Thurs 7:00am-5:30pm</p>

